

DO NOT SCALE

Millimetres

0

10

100

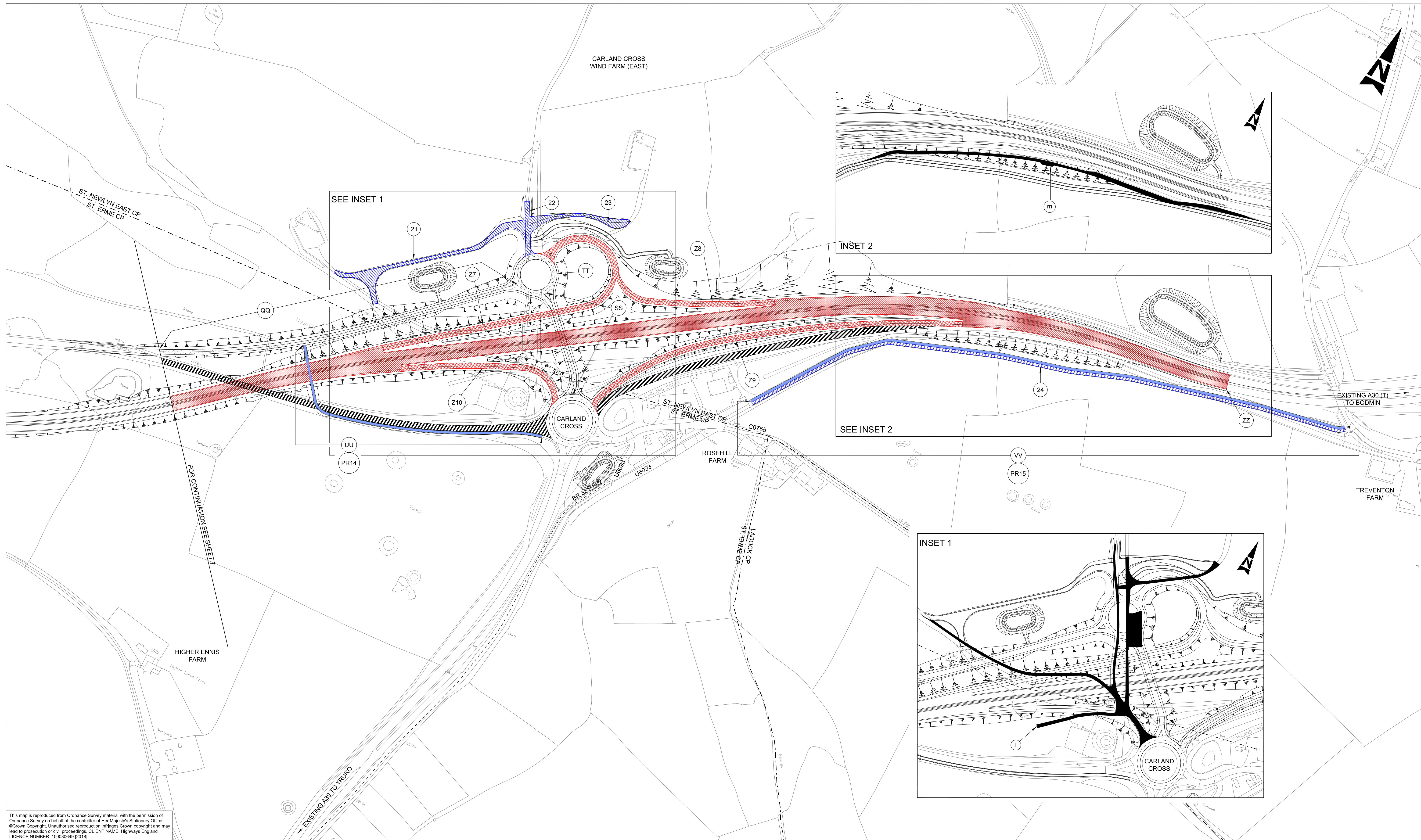

This map is reproduced from Ordnance Survey material with the permission of Ordnance Survey on behalf of the controller of Her Majesty's Stationary Office. ©Crown Copyright. Unauthorised reproduction infringes Crown copyright and may lead to prosecution or civil proceedings. CLIENT NAME: Highways England LICENCE NUMBER: 100030649 (2016)

- GENERAL NOTES:
1. ALL DIMENSIONS ARE IN METRES UNLESS NOTED OTHERWISE.
 2. ONLY WRITTEN DIMENSIONS SHALL BE USED, DO NOT SCALE.
 3. THESE PLANS SHOULD BE READ IN CONJUNCTION WITH OTHER PLANS AND APPLICATION DOCUMENTS IN PARTICULAR SCHEDULE 3 OF THE DEVELOPMENT CONSENT ORDER.

LEGEND:

- | | | | |
|--|--|--|--|
| | EXISTING HIGHWAYS TO BE STOPPED UP | | EXISTING PUBLIC RIGHT OF WAY |
| | NEW AND IMPROVED HIGHWAY - TRUNK ROAD | | PRIVATE MEANS OF ACCESS TO BE STOPPED UP REFERENCE LABEL |
| | NEW AND IMPROVED HIGHWAY - SIDE ROAD | | NEW PRIVATE MEANS OF ACCESS REFERENCE LABEL |
| | NEW PRIVATE MEANS OF ACCESS | | NEW HIGHWAY REFERENCE LABEL |
| | PRIVATE MEANS OF ACCESS TO BE STOPPED UP | | |
| | THE SCHEME (SHOWN FOR ILLUSTRATIVE PURPOSES) | | |
| | PUBLIC RIGHTS OF WAY AND FOOTWAY / CYCLEWAY | | |
| | PARISH BOUNDARY | | |

0 50 100 150 200
SCALE 1:2500

KEY PLAN:

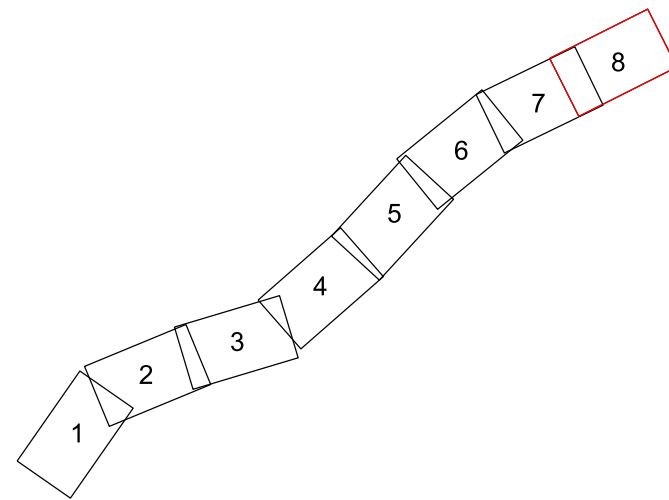

C01	22/08/18	DCO ISSUE	LP	LP	RC	SW
P09	22/08/18	DCO ISSUE	HJ	LP	RC	—
P10	22/08/18	DCO ISSUE	HJ	LP	RC	SW
C02	22/08/18	DCO ISSUE	HJ	LP	RC	SW
P11	24/08/18	DCO ISSUE	AJ	LP	DG	—
P12	24/08/18	P12	AJ	LP	DG	SW
C03	24/08/18	DCO ISSUE	AJ	LP	DG	SW
P13	19/12/18	VERSION A	HJ	RC	MB	MB
P14	19/12/18	VERSION A	HJ	RC	MB	DG
C04	19/12/18	VERSION A	HJ	RC	MB	DG
Rev.	Date	Description	By	Chk'd	App'd	Auth'd

Suitability	Drawing Status
A4	STAGE COMPLETED
Client	
highways england	
European Union European Regional Development Fund	

Project Title	A30 CHIVERTON TO CARLAND CROSS				
Drawing Title	RIGHTS OF WAY AND ACCESS PLANS APFP REGULATIONS 5(2)(K) SHEET 8 OF 8				
Scale	1:2500	By	HJ	Checked	RC
Original Size	A1	Date	19/12/18	Approved	MB
Drawing Number	HA551502 - SW	Originator	ARP	Volume	LSI
HE PIN	SW	-DR - ZL - 000508		Number	C04
Location		Type	Role	Number	